

Corno I

Symphonie Nr. 7

A-dur · A major

op. 92

Ludwig van Beethoven

Symphonie Nr. 2

D-dur

Horn I

I

Johannes Brahms op. 73

in D
Allegro non troppo

Solo
Vcl. u. K.-B. *p*

2. Klar. I Solo *p*

382 *p cresc.* *f* quasi ritenente

394 *f* marc. *ff*

404 *poco f ben marc.*

409 *f*

414 *cresc.*

419 *ff* *fp* > L

Symphonie Nr. 2

Johannes Brahms

2 **M** 1

p *<* *>* *>* *<* *f* *dim.*

453 *p* *dolce* *Solo* *cresc.* *un poco*

463 *stringendo* *ritard.* *f* *dim.*

473 *in tempo, ma più tranquillo* *mp espress.* *cresc.*

486

493 *poco rit.* *in tempo, sempre tranquillo* *f dim.* *p*

500 *4* *p* *espress.* *cresc.* *2*

513 *mp* *p* *p*

II

1 **A** *Solo*

p

19

25 *dim.* *p* *cresc.* *f* *dim* *p* *1 Ob. 8.* *12*

B *L'istesso tempo, ma grazioso* *8.* *pp*

33

IV. SYMPHONIE Es dur

<romantische>

1. SATZ

Anton Bruckner

Horn 1 in F

Bewegt, nicht zu schnell

Solo
mf immer deutlich hervortretend

p dim. *p*

cresc. *mf cresc.*

cresc. sempre *molto cresc.*

ff *marc. sempre*

1 2 1 10 1 1 20 1 30 1 40 1 50 1 3

3. SATZ. SCHERZO

Bewegt Hr. 3. 4 Die Viertelnote im Jagdthema immer etwas länger

1 p 10 p 20 30 ff sempre ff 40 1 50 1 C ppp 60 D 1 3 70 5 80 pp f ff

Horn 1 in F

(G.P.)⁹

90 1

E Etwas langsamer
1 *ppp* 3 100 2 *pp*

5 110 *p* 1 *cresc.*

F Etwas ruhiger
1 *mf* 4 *pp* 9 130 1

G *tra.*
pp 3

2 140 3 *stringendo* *Ob.* 150 *f marc. cresc.* *pp*

Tempo I^{mo}
4. tel.-Note im Jagdthema länger 1 160

H 1 *p* 170

170

cresc. sempre

I 180 *ff stacc. sempre*

1

Horn 1 in F

190 *ff* 2 K 2 *PPP* 3

1 200 1 210 1 L 1 *PP* *PP* (Hr:3) *PPP*

M 1 220 9 *mf* 230 *mf* N

cresc. sempre

0 240 *fff*

250 1 2 3

4 5 6 7 8

Trio

Nicht zu schnell. Keinesfalls schleppend

10 A 1 20 10

2 7 1 1

30 5 B 5 40 5 C 5 50 4 (G. P.)

Scherzo da capo

1

SYMPHONIE N° 3.

1. Horn in F.

Erste Abtheilung. N° 1.

26 Schwungvoll.
Immer dasselbe feurige Marsch-

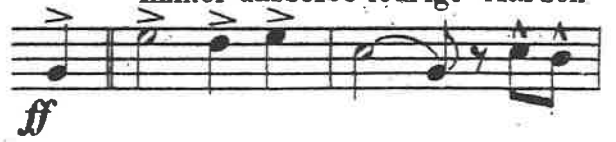

tempo, ohne zu eilen.

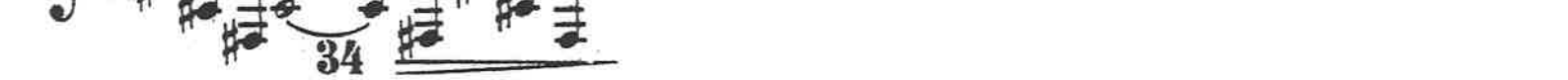
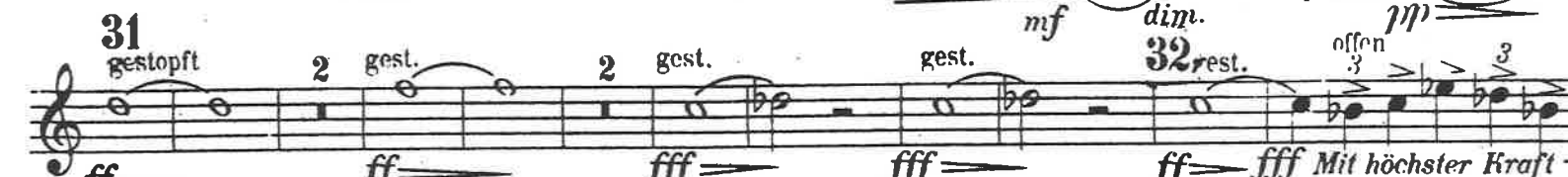
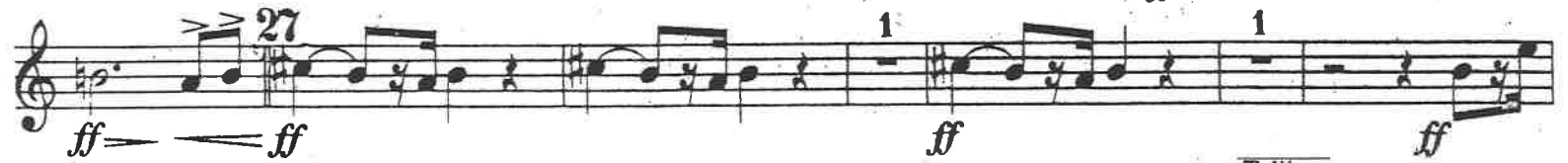

1. Horn in F.
Erste Abtheilung.
Nº 1.

Sehr weich und ausdrucksvoll hervortretend

offen

p

molto portamento

3

40

1st Horn in F

Symphony No.5

I

D. Schostakowitsch op.47

①7 $\text{♩} = 92$
2

①8 *poco animando*
mf

①9 $\text{♩} = 104$
mp

②0 *f* *fp* *ff*
②1
6

③9 *Piu mosso* $\text{♩} = 84$
2
p

④0

④1
6

1st Horn in F

II

(72) Allegretto $\text{♩} = 138$
Soli
ff

(73)

IV

(112) $\text{♩} = 80$
2
p espress.

(113) Poco animato
10

(121) $\text{♩} = 100-108$
2
pp

(122)

(123)

(124)

mf tenuto

Till Eulenspiegels lustige Streiche.

Horn I in F.

Richard Strauss, Op. 28

Gemächlich. $\text{♩} = \text{♩ des } \frac{4}{8}$ *allmählich lebhafter*

Volles Zeitmass. (sehr lebhaft)

cresc. *f* *mf* *cresc.*

ff *sfz*

ff *ff*

f *ff* *G.P.*

p *p espr.*

ruhiger *drängend* *steigern*

ff *dim.* *p* *pp* *pp*

wütend *immer lebhafter*

p *f* *f* *p*

f *cresc.* *ff*

ff

gestopft *longa* *2* *1* *206*

Strauss / Till Eulenspiegels

Till Eulenspiegels

35
cresc. *ff* *cresc.* *f* *f* *fff* *f* *fff*
1
f *fff*
cresc. *f* *ff* *mf* *cresc.*
36
ff *fff* *ff* *f*
cresc. *ff* *immer*
B
37 *ff* *ausgelassener und lebhafter*
ff
ff
38 *drohend* *gleichgültig. drohend*
fff *ff* *pp* *ff*

Epilog. doppelt so langsam (im Zeitmass des Anfangs 4/8)

12 *Dämpfer weg* *p* *pp*

Sehr lebhaft.
f cresc. *ff* *fff*

Symphonie Nr. 5

e-moll

Horn I in F

Peter Iljitsch Tschaikowsky op. 64

II

Andante cantabile, con alcuna licenza

5 Viol. II Solo
dolce con molto espress.

12 animando - riten. A sostenuto
mf p

17 animando sostenuto
mf > p

22 Con moto animato
p > dolce

27 sostenuto
mp