

## 2019 Daejeon Philharmonic Orchestra Audition for 2<sup>nd</sup> Concertmaster - Test pieces

### 2<sup>nd</sup> Concertmaster

Part	List
<b>1<sup>st</sup> round – DVD examination</b> (no accompaniment)	1. W. A. Mozart <b>One of Violin Concerto No. 3, 4, 5</b> <b>1<sup>st</sup>, 2<sup>nd</sup> mov.(With Cadenza)</b>  2. <b>One violin concerto of Mendelssohn, Brahms, Tchaikovsky, Sibelius, Prokofiev and Shostakovich(all movement including Cadenza)</b>
<b>2<sup>nd</sup> round test pieces</b> (with accompaniment)  <div style="text-align: center;">2<sup>nd</sup> Concertmaster</div>	1. W. A. Mozart <b>One of Violin Concerto No. 3, 4, 5</b> <b>1<sup>st</sup>, 2<sup>nd</sup> mov.(With Cadenza)</b>  2. <b>One violin concerto of Mendelssohn, Brahms, Tchaikovsky, Sibelius, Prokofiev and Shostakovich(all movement including Cadenza)</b>  3. <b>Orchestra Solo</b> <div style="display: flex; justify-content: space-between; padding: 0 20px;"> <div style="width: 30%;">           Brahms            Strauss            Rimsky-Korsakov            Shostakovich            Tchaikovsky         </div> <div style="width: 40%;">           Symphony No. 1            Ein Heldenleben            Scheherazade            Symphony No. 5            The Swan Lake            The Swan Lake Suite         </div> <div style="width: 25%;">           2<sup>nd</sup> movement               2<sup>nd</sup> movement             No.4         </div> </div> 4. <b>Orchestra Repertoire</b> <div style="display: flex; justify-content: space-between; padding: 0 20px;"> <div style="width: 30%;">           Beethoven            Mozart             Schumann            Strauss            Smetana            Brahms         </div> <div style="width: 40%;">           Symphony No. 9            Symphony No. 39             Symphony No. 2            Don Juan            The Bartered Bride Overture            Symphony No.4         </div> <div style="width: 25%;">           4<sup>th</sup> mov. [K] ~ 594            2<sup>nd</sup> mov. beginning ~ 38            4<sup>th</sup> mov. beginning ~ 42            Scherzo. beginning ~ 54            beginning ~ [C] 13            beginning ~ 67            4<sup>th</sup> mov. 33 ~ 80         </div> </div>

※ 1<sup>st</sup> round : Please make a video(DVD) of performance. Candidates can choose the piece from the test piece and cannot have accompaniment. The video must show the face of the candidate.

2<sup>nd</sup> round

- 1) Candidates must bring a piano accompanist.
- 2) After the audition of the part is over, the juries can ask for additional audition.
- 3) The drawing time to decide the order of audition will be announced at <http://dpo.artdj.kr/edpo/> after the application deadline(May 5th). (Candidates who are absent from the draw can not apply for auditions. A proxy draw is unavailable)

# Orchestra Solo

# Symphonie Nr. 1

c-moll

Johannes Brahms op. 68

## II

90 Violine Solo **E**

*espress.* *cresc.* *f*

98 *f* *cresc.* *mf* *p* *cre* *scen*

104 **F** *dim.* *do* *p* *espress.* *p* *dim.*

114 *pp* *mf* *pp* *mf*

120 *p* *pizz.* *arco* *pp*

# Ein Heldenleben

Richard Strauss  
op. 40

**Erstes Zeitmaß**  
(lebhaft bewegt)

## Lebhaft 2

Erstes Zeitmaß  
(lebhaft bewegt) Solo *p* viel ruhiger **Lebhaft 2**

*mf* *sfz* *poco calando sfz*

*beinahe doppelt so schnell* *heuchlerisch schmachkend* *f* wieder sehr ruhig **1** **24** **3**

*(lustig)* *beinahe doppelt so schnell* *leichtfertig* **25** **3** *wieder sehr ruhig; voll Sehnsucht*

*mf* *viel lebhafter* *f* *(übermütig)* *p* *zart, etwas sentimental*

*cresc.* *calando* *ff* *ff (sehr scharf)* *sehr ruhig* **26** **3** **12** **8**

*dim.* *(getragen)* *mf* *doppelt so schnell* *mf (spielend)* *dim.*

*wieder etwas ruhiger* **27** **1** *f dim.* *p* *allmählich wieder lebhafter* *f*

*pp* (liebenswert) *poco ritard.* **28** **2** *wieder langsamer*

# Ein Heldenleben

*poco accel.*  
1

*a tempo*  
ff

*p*  
6 6 6 6

*immer*  
(lustig)  
cresc. 3

*schneller und rasender*  
3 3 3 ff 6 6 6 6

*plötzlich wieder ruhig und sehr gefühlvoll*  
p 6 6 6 6

*smorzando*

(29) *espress.* 3 3 6 *f*

*drängend* *f* *(beruhigend)* *p* 30 *drängend und immer heftiger* 2

*ff* 20 *sfz (zornig)* *sfz* *sfz* *sfz* *sfz*

*(b) (schnell und keifend)*  
fff 3 3

*(allmählich nachlassen)*  
*sfz* *sfz* *dim.*

# Ein Heldenleben

31 *sehr ruhig* 1

*p* (zart und liebevoll) 3 6

*pp* 6 1 *p* 9

3 6

*pp* 6 *ppp* 6 6

(Mäßig langsam)

*molto espress.* *cresc.* *f* 8

8 36 *espr.* *cresc.* 37

8 (alle Violinen) *f* 38

*ff* *dim.* *p* 39

*beruhigend*

*molto cresc.* *appassionato* *ff* *schnell* *dim.* *p*

# Scheherazade

Nikolai Rimsky-Korsakow  
op. 35

1. Satz 94  
Allegro non troppo  $\text{♩} = 56$

C Solo

96

99 D

G Solo

173 *[p]*

176

179 H Tutti

# Scheherazade

## 2. Satz

Recit. Lento

1 Solo *espressivo*

3 *Cad.* *rit. assai* *ten.* *Andantino*

## 3. Satz

Recit. Lento

142 *espressivo*

145 *Cadenza* *p* *pp*

146 *Tempo I* *L*

149

152 *cantabile, con forza*

155 *dim.* *Allargando assai.* *Tutti* *ff*

159 *Solo a tempo* *colla parte*

163 *colla parte*

# Scheherazade

## 4. Satz

1 Allegro molto ♩. = 152

ff *tr* *G.P.* *sf*

6 Recit. Lento  
Cad. Solo

*mf* *G.P.* *p capriccioso*

8 *p* *sf*

29 Recit. Lento  
Cad. *con forza* *rit. molto* *lunga* *Vivo* *fz*

641 Lento Recit.  
*dolce e capriccioso*

643 *riten.* *Cad.*

645 Alla breve Tempo come prima ♩ = 48  
2 Viol. Soli 1 Viol. Solo 8 2 Viol. Soli 1 Viol. Solo

654 2 Viol. Soli 1 Viol. Solo *a piacere rit. assai* *espress.* *ten.*

661 *a tempo*

# Symphony No.5

D. Shostakovich

## II

Solo

Altri

*p*

57

58

59

60

61

62

gliss.

gliss.

gliss.

rt.

a tempo

1. Akt

# Swan Lake

Nr.5 Pas de deux

Peter I. Tschaikowsky

Andante

Solo

*mf molto espr.*

*f*

*mf*

*ff*

(46) sul G

*p*

*p*

*pp*

# Swan Lake

# Swan Lake

2.

*f*

*tr*

49

*molto più mosso*

*mosso*

*cresc.*

Nr. 13 Scène

*con molto espressione*

Solo con sordino

Andante non troppo *Solo con sordino* *con molto espressione*

*poco cresc.*

*mf*

*p* *riten.* (27) Più mosso

Andante non troppo *Solo*

*f*

7 3 3 3 10 3 3 9

# Swan Lake

29

5

30

*mf*

3

3

3

3

9

9

3

rit. (31) *a tempo*

2

*p con molto espressione*

*poco cresc.*

*mf*

*tr*

*tr*

*Allegro*

3. Akt

# Swan Lake

Anhang, Nr. 6 Danse Russe

Moderato

Solo

① Cadenza

# Swan Lake

②

Andante semplice

③

*cresc.*

*ritenuto molto*

# Swan Lake

## № 4 Scène.

## Violini I

**Andante** *Cadenza arpa* *riten. molto*

**1 Andante non troppo** *con sordino* *con molto espressione*

**Solo** *p*

**Altri**

**Solo** *poco cresc.*

*mf* *p* *riten.*

**2 Più mosso** *(Violino solo)* *f*

## Violini I

3

(altri) pizz.  
*p*

3

3

10

3

3

3

3

## Violini I

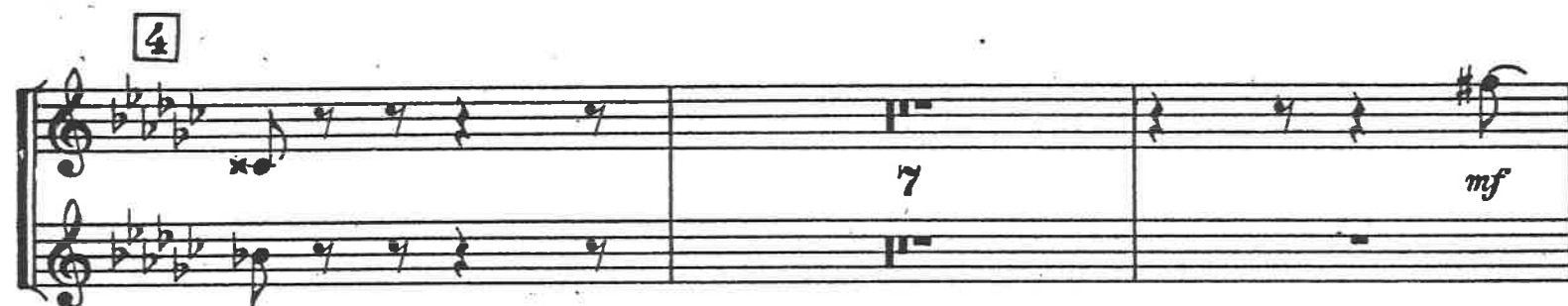

## Violini I

Tempo I

*con molto espressione*

6

5

*p*  
pizz.

*pp*

*poco cresc.*

*poco cresc.*

*mf*

*poco f*

*trm* *trm* *riten.* *trm*

pizz.

*pp*  
pizz.

*pp*

# Orchestra Repertoire

# Symphonie Nr. 9

d-moll · D minor

Ludwig van Beethoven

Violino I

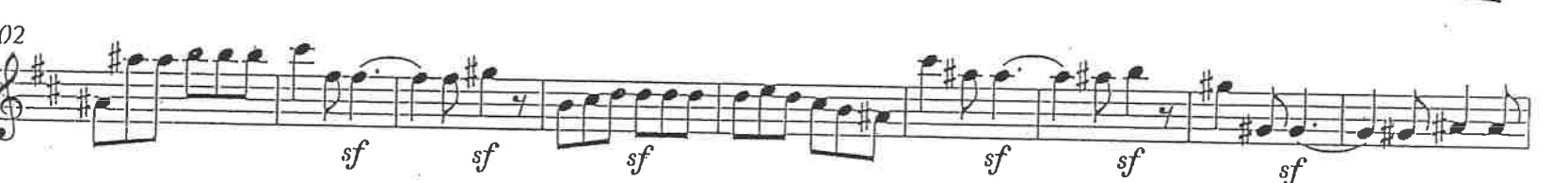
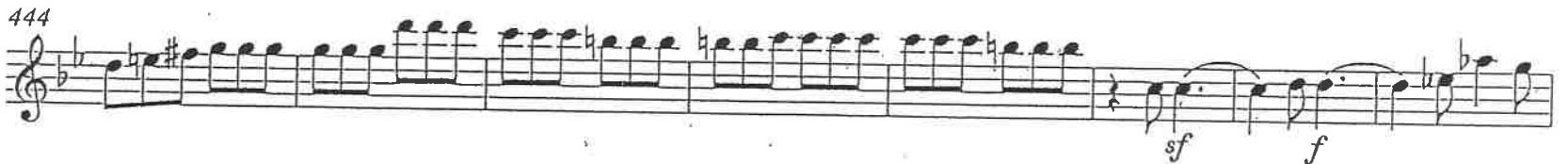
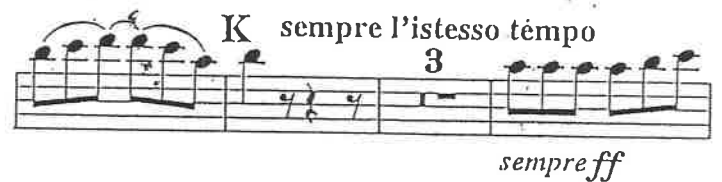

# Symphonie Nr. 9

d-moll · D minor

Violino I

Ludwig van Beethoven

521 *sf sf sf sf* 8 4 4 *p pp pp cresc.*

543 M *ff*

550 *ff*

558

566 *ff*

574

582 *ff*

590 *sf sf*

# Symphony No. 39

## VIOLINO I

W. A. Mozart, K. 543.

### II

Andante con moto

# Symphony No. 39

VIOLINO I

W. A. Mozart, K. 543.

## IV

Finale  
Allegro

Violino I

# Symphonie Nr. 2

C-dur

Robert Schumann op. 61  
herausgegeben von Joachim Draheim

8

Violine I

## Scherzo

Allegro vivace (♩ = 144)

mf

5

cresc.

10

1.

2.

f

mf

p

14

19

poco ritard. a tempo

p

25

cresc.

f

p

30

cresc.

K

35

f

40

44

p

49

54

poco ritard. a tempo

p

# Don Juan

[Symphonic Poem]

VIOLINO I

R. Strauss, Op. 20

*Allegro molto con brio.*

*ff* *mf* *ff* *ff* *ff* *ff* *ff* *pp* *ff* *ff* *pp* *p* *cresc.* *ff*

*B* *tranquillo* *1 C molto vivo* *p flebile*

OVERTURE  
to the opera  
"THE BARTERED BRIDE"  
(Prodaná nevěsta)

Vivacissimo

VIOLIN I

Bedřich Smetana

*ff* *sfz non legato*

6 *sf* *sfz* *sf* *sf* *ff* *sf*

12 *sf* *ff* *sf* *sf*

34 *sf* *sf p subito*

39

44

49 *sempre p*

54

59

64

# Symphonie Nr. 4

e-moll

Violine I

Johannes Brahms op. 98

## IV

31 arco  
*f* ben marc. largamente

40 **B** *cresc. sempre più*

47 *espress cresc.*

54 *f f più f* **C**

60 *cresc.* *ff*

66 *fp*

70 *dim.*

73 *f*

76 *fp dim.* *pp*

80 **D**
