

Corno I

Symphonie Nr. 7

A-dur · A major

op. 92

Ludwig van Beethoven

Symphonie Nr. 2

D-dur

Horn I

I

Johannes Brahms op. 73

in D

Allegro non troppo

Solo

Vcl. u. K.-B. *p*

Klar. I *p* Solo

p cresc. *f* quasi ritenente

f *marc.* *ff*

poco f ben marc.

poco f ben marc.

cresc.

ff *sp >* L

Symphonie Nr. 2

Johannes Brahms

2 **M** 1

p *<* *>* *>* *<* *f* *dim.*

453 *p* *dolce* *Solo* *cresc.* *un poco*

463 *stringendo* *ritard.* *f* *dim.*

473 *in tempo, ma più tranquillo* *mp espress.* *cresc.*

486

493 *poco rit.* *in tempo, sempre tranquillo* *f dim.* *p*

500 *4* *p* *espress.* *cresc.* *2*

513 *mp* *p* *p*

II

1 **A** *Solo*

p

19

25 *dim.* *p* *cresc.* *f* *dim* *p* *1 Ob. 8.* *12* *8*

B *L'istesso tempo, ma grazioso* *8*

33 *pp*

IV. SYMPHONIE Es dur

<romantische>

1. SATZ

Anton Bruckner

Horn 1 in F

Bewegt, nicht zu schnell

Solo
mf immer deutlich hervortretend

p dim. *p*

cresc. *mf cresc.*

cresc. sempre *molto cresc.*

ff *marc. sempre*

2 1 10 1 1 20 1 30 1 40 1 50 1 3

Horn 1 in F

3. SATZ. SCHERZO

Bewegt

Hr. 3. 4

Die Viertelnote im Jagdthema immer etwas länger

1

10

20

30

40

50

60

80

p

ff

mf

ppp

sempre ff

poco a poco cresc.

A

B

C

D

Horn 1 in F

(G.P.)⁹

Horn 1 in F

190 *ff* 2 K 2 *PPP* 3

1 200 1 210 1 L 1 *PP* *PP* (Hr:3) *PPP*

M 1 220 9 *mf* 230 *mf* N

cresc. sempre

0 240 *fff*

250 1 2 3

4 5 6 7 8

Trio

Nicht zu schnell. Keinesfalls schleppend

10 A 1 20 10

2 7 1 1

30 5 B 5 40 5 C 5 50 4 (G. P.)

Scherzo da capo

1

SYMPHONIE N° 3.

1. Horn in F.

Erste Abtheilung. N° 1.

26 Schwungvoll.
Immer dasselbe feurige Marsch-

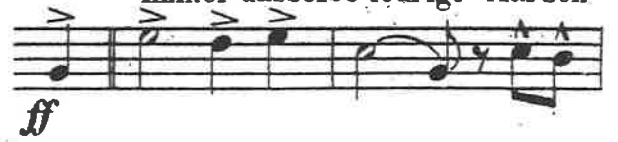

tempo, ohne zu eilen.

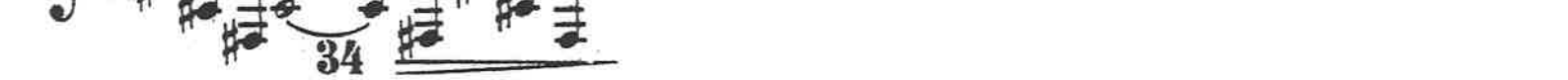
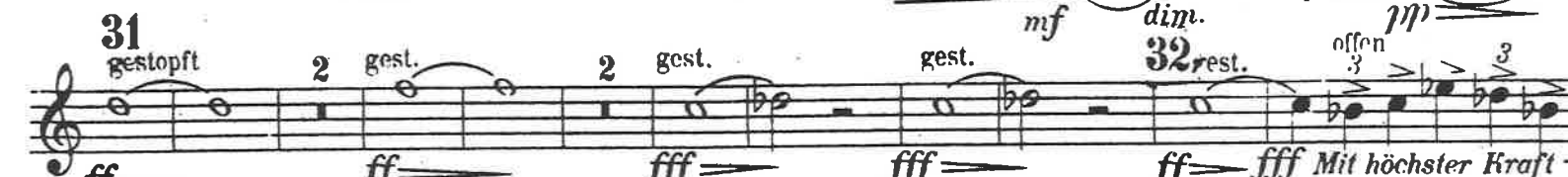
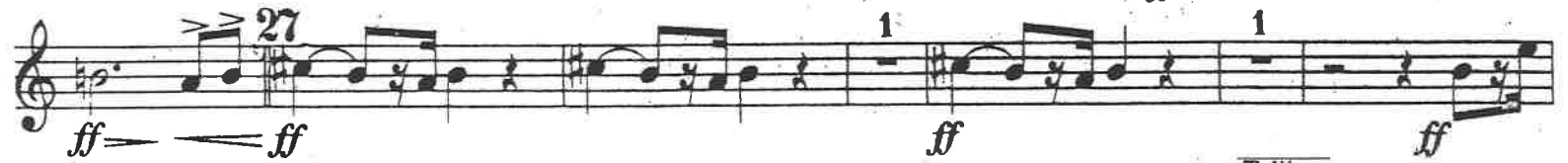

1. Horn in F.
Erste Abtheilung.
Nº 1.

Sehr weich und ausdrucksvoll hervortretend

offen

p

molto portamento

3

40

1st Horn in F

Symphony No.5

I

D. Schostakowitsch op.47

①7 $\text{♩} = 92$
2

①8 *poco animando*
mf

①9 $\text{♩} = 104$
mp

②0 *f* *fp* *ff*
②1
6

③9 *Piu mosso* $\text{♩} = 84$
2
p

④0

④1
6

1st Horn in F

II

(72) Allegretto $\text{♩} = 138$
Soli
ff

(73)

IV

(112) $\text{♩} = 80$
2
p espress.

(113) Poco animato
10

(121) $\text{♩} = 100-108$
2
pp

(122) (123) (124)

mf tenuto

Strauss / Till Eulenspiegels

Key features of the score include:

Till Eulenspiegels

35

cresc. *ffp* *cresc.* *f* *f* *ffp*

cresc. *f* *ff* *mf* *cresc.*

36

ff *fff* *ff* *f*

cresc. *ff* *immer*

37 *ausgelassener und lebhafter* *ff*

38 *drohend* *fff* *ff* *gleichgültig. drohend* *ff*

Epilog. doppelt so langsam (im Zeitmass des Anfangs 4/8)

12 *Dämpfer weg* *p* *pp*

13 *Sehr lebhaft.* *f cresc.* *ff* *fff*

Symphonie Nr. 5

e-moll

Horn I in F

Peter Iljitsch Tschaikowsky op. 64

II

Andante cantabile, con alcuna licenza

5 Viol. II Solo
dolce con molto espress.

12 animando - riten. A sostenuto
mf p

17 animando sostenuto
mf > p

22 Con moto animato
p > dolce

27 sostenuto
mp